

The Psychiatric Security Review Board

Structure of Adult Board:

- 5 member part-time multi-disciplinary
 - psychiatrist
 - psychologist
 - attorney experienced in criminal practice
 - parole/probation officer
 - member of the general public

Sources of PSRB Authority

- Statutes - ORS161.295 et seq.
- Administrative Rules - OAR Chapter 859
- Appellate Court Caselaw
- Policies and Procedures

The primary purpose of the PSRB is to *protect the public*.

Functions of the PSRB

- To accept jurisdiction
- To protect the public
- To balance the public's concern for safety with the rights of the client
- To conduct hearings
- To make findings
- To monitor progress
- To revoke CR if client violates plan
- To issue orders
- To maintain current history of all clients

Mission:

- To protect the public through on-going review of the progress of persons found “guilty except for insanity” and a determination of their appropriate placement.

The Board carries out its mission through 2 arenas:

- Hearings
- Monitoring

Types of Hearings

- Mandatory
 - Initial
 - Revocation
 - Two Year
 - Five Year
- Upon Application
 - Hospital Request
 - Patient Request
 - Out Patient Request
 - Out Patient Supervisor's Request
 - Status Review

At Each Hearing, the Board Must Decide:

- Does the client continue to suffer from a mental disease or defect? AND
- Does the client continue to be a substantial danger to others when mental illness is active?
 - If not, the Board shall discharge the client.

- If so, the Board maintains jurisdiction. It must then determine:
 - Could the client be “adequately controlled with supervision and treatment” in the community?
 - If not, the client remains committed.
 - If so, is the supervision and treatment necessary available in the community at this time?

Possible Hearing Results

- Continue commitment- remain with no action.
- Order CR evaluation- not yet appropriate for CR, but first step in process.
- Find appropriate for CR- ready but no firm plan yet.
- Order CR- verified plan presented with elements in place.
- Discharge- does not meet legal criteria for jurisdiction.

How Board assesses readiness for conditional release planning

- Reviews exhibit file that contains the reports and evaluations of OSH professional staff of various disciplines and others
- Listens to the testimony of all witnesses
- Cross examines witnesses to obtain additional information
- Considers the risk to society that the client may pose if returned to the community

Board's determination of risk

Factors considered:

- Clinical judgments of OSH professional staff
- Results of psychological testing and risk assessments performed on patient
- Recommendation of OSH Risk Review Board
- Availability of resources in the community to compensate for any residual risk

OSH Risk Assessment Process

- Risk Review Panel (RRP) requires treatment team to rate each patient on 11 static and 16 dynamic/protective factors, on a 6-point anchored scale;
- RRP reviews that form and patient's criminal history, institutional behavior, clinical information and formal psychological risk assessments that used psychological tools;
- RRP confers with treatment team and then meets with both patient and team to discuss;
- RRP determines appropriateness for privileges, risk management strategies and recommendations for conditional release readiness.

Order for CR Evaluation

Questions to be addressed by community provider:

- Jurisdictional issues--Mental disease/defect? Substantial danger when active?
- Appropriate for CR? If so, what is necessary for supervision and treatment?
- If appropriate for CR, specific details of treatment plan.

Evaluation process for community provider

- Receive order and client's PSRB file
- Review entire file
- Contact OSH social worker to set appt.
- Interview client face-to-face
- Write report to Board within 30 days with reasons for acceptance or denial

Format for Evaluation-- Community Risk Assessment

- Introduction
- Background Information and Clinical History
- Cause
- Risk Factors
- Recovery Environment
- Proposal for Mitigation of Risks
- Clinical Opinion on Risk for Re-Offense

Types of residential placements available for PSRB clients

- Secure residential treatment facility (SRTF)
- Residential treatment facility (RTF)
- Residential treatment home (RTH)
- Adult foster home (AFH)
- Supported Housing (SH)
- Intensive case management (ICM)
- Independent living

PSRB Conditional Release Process

Board holds hearing

Board approves conditional release of patient

Client released to community provider pursuant to specific plan

Case manager oversees provision of required treatment services
and supervises client for PSRB

Board staff monitors conditional release status

Monitoring:

- EPR “hits” on the Law Enforcement Data System (LEDS) terminal
- Daily calls and correspondence from case managers, providers and others
- Monthly progress reports*

PROGRESS REPORT

TO: **Psychiatric Security Review Board**, 620 SW Fifth, Room 907, Portland, OR 97204

Subject's Name: Amadeus Mozart

For the Month of Aug. 2006

I, Ludwig van Beethoven, designated the responsible person in Multnomah County by the Psychiatric Security Review Board for the above-named person, report the following:

1. Since the last report, this person has complied as follows with the conditional release plan:

A. Housing: Arlene Schnitzer Concert Hall, 1037 SW Broadway, Portland, Oregon 97205

Curfew: 10:00 pm-6:00 am, except as authorized in advance

Residential Supervision: Awake staff when performers present

B. Client participated in structured activity at a min. of 20 hours/week, comprised of the following:

- | | | | | | |
|---|--------------------------|-----------------|-----------------|-----------------|-------|
| | | DATE(S) | | | |
| <input type="checkbox"/> Case Manager Session(s): | <u>8/4</u> | <u>8/11</u> | <u>8/18</u> | <u>8/25</u> | _____ |
| min. 1/week | | | | | |
| <input type="checkbox"/> Individual Therapy Session(s): | <u>8/12</u> | <u>8/26</u> | | | |
| min. 2/month | <u>wk of 8/7</u> | <u>8/14</u> | <u>8/21</u> | <u>8/28</u> | |
| <input type="checkbox"/> Group Session(s): | <u>M, W, Th</u> | <u>M, W, Th</u> | <u>M, W, Th</u> | <u>M, W, Th</u> | _____ |
| min. 3/week | | | | | |
| <input type="checkbox"/> Home Supervision Visit(s): | <u>8/11</u> | | | | |
| Scheduled - min. 1/month | | | | | |
| Random/Unannounced - min. 1/month | <u>8/24</u> | | | | |
| <input type="checkbox"/> Medication Review: | <u>No appt. this mo.</u> | | | | |
| min. 1x/3 months | | | | | |
| <input type="checkbox"/> Med compliance: <u>observed by staff</u> Comments: <u>Client in self-med. training</u> | _____ | | | | |
| <input type="checkbox"/> Substance abuse treatment, attendance verified | <u>8/7</u> | <u>8/14</u> | <u>8/21</u> | <u>8/28</u> | _____ |
| min. 1/week | <u>ax</u> | <u>ax</u> | <u>ax</u> | <u>ax</u> | |
| <input type="checkbox"/> Self-help gyps (AA/NA/DDA, etc.), attendance verified | <u>by slips</u> | <u>by slips</u> | <u>by slips</u> | <u>by slips</u> | _____ |
| min. 3/week | | | | | |
| <input type="checkbox"/> Other structured activity, specify: <u>Volunteers @ music store @ hrs/wk</u> | _____ | | | | |

Additional Conditions:

- May take the horse and buggy on weekends only
- No pounding on the piano keys after midnight on weekdays
- May have no contact with any member of the trumpet section

2. Random/unannounced A/D screens: min. 1/week for the 1st 90 days, 1/mth thereafter

Date	Results	Date	Results	Date	Results
<u>8/2</u>	<u>neg</u>	<u>8/18</u>	<u>neg</u>	_____	_____
<u>8/10</u>	<u>neg</u>	<u>8/24</u>	<u>neg</u>	_____	_____

3. I certify that:

- A. The client and persons providing services are in compliance with the above listed requirements of the PSRB order of conditional release.
- B. The conditional release plan should be modified. A letter is attached stating the proposed change, the reason for the modification, and how the client has demonstrated that he/she would continue to be successful on CR if this plan were to be implemented. (A revised Summary of Conditional Release Plan form may be needed.)

COMMENTS: Amadeus is working on family relationships -- setting gd. boundaries & improving coping skills related to hrg. deficit.

Signature: Ludwig van Beethoven Date Submitted: 9/2/06

Address: 620 SW 5th Ave, Ste 907, Portland OR 97204
Phone: 503-229-5596

Client compliant with terms of release
and mentally stable?

Yes

Client remains on CR
Request modifications of CR
if/when appropriate

No

Review situation with Board staff
Determine approp. intervention
Revoke and return to OSH, if necessary

Definition of Revocation

- The legal process by which the Board orders the return of an individual on conditional release to the state hospital for evaluation and treatment.
- A revocation order has the same legal effect as an arrest warrant.
- Law enforcement transports individual to OSH.

Grounds for revocation

- Reasonable grounds include:
 - a) violation of the term(s) of the conditional release plan
 - b) a change in mental health status
 - c) absconding from supervision
 - d) the appropriate community resources are no longer available

Current Client Demographics

Total number under the Board = 745

Gender: Male	83.10%
Female	16.90%

Average Age: 44 years old

Ethnicity: Asian	1.70%
Black	7.80%
Hispanic	3.80%
Native American	2.30%
White	84.10%
Other	0.30%

Primary Diagnoses: Schizophrenia
Bi-Polar Disorder

Secondary Diagnosis: Substance Abuse

Total Clients by Year

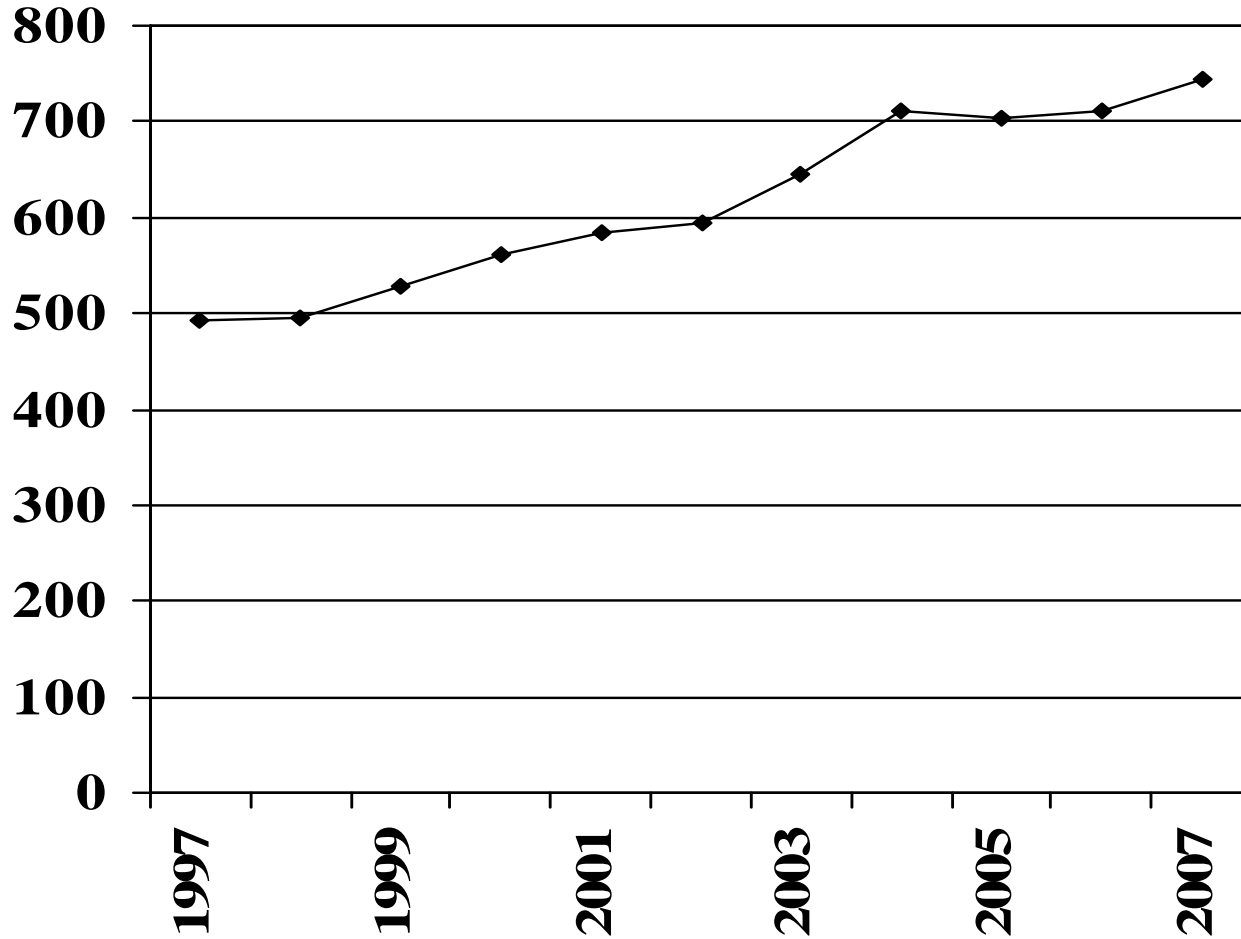

2007	745
2006	712
2005	704
2004	712
2003	646
2002	595
2001	583
2000	561
1999	529
1998	494
1997	492

New Clients by Year

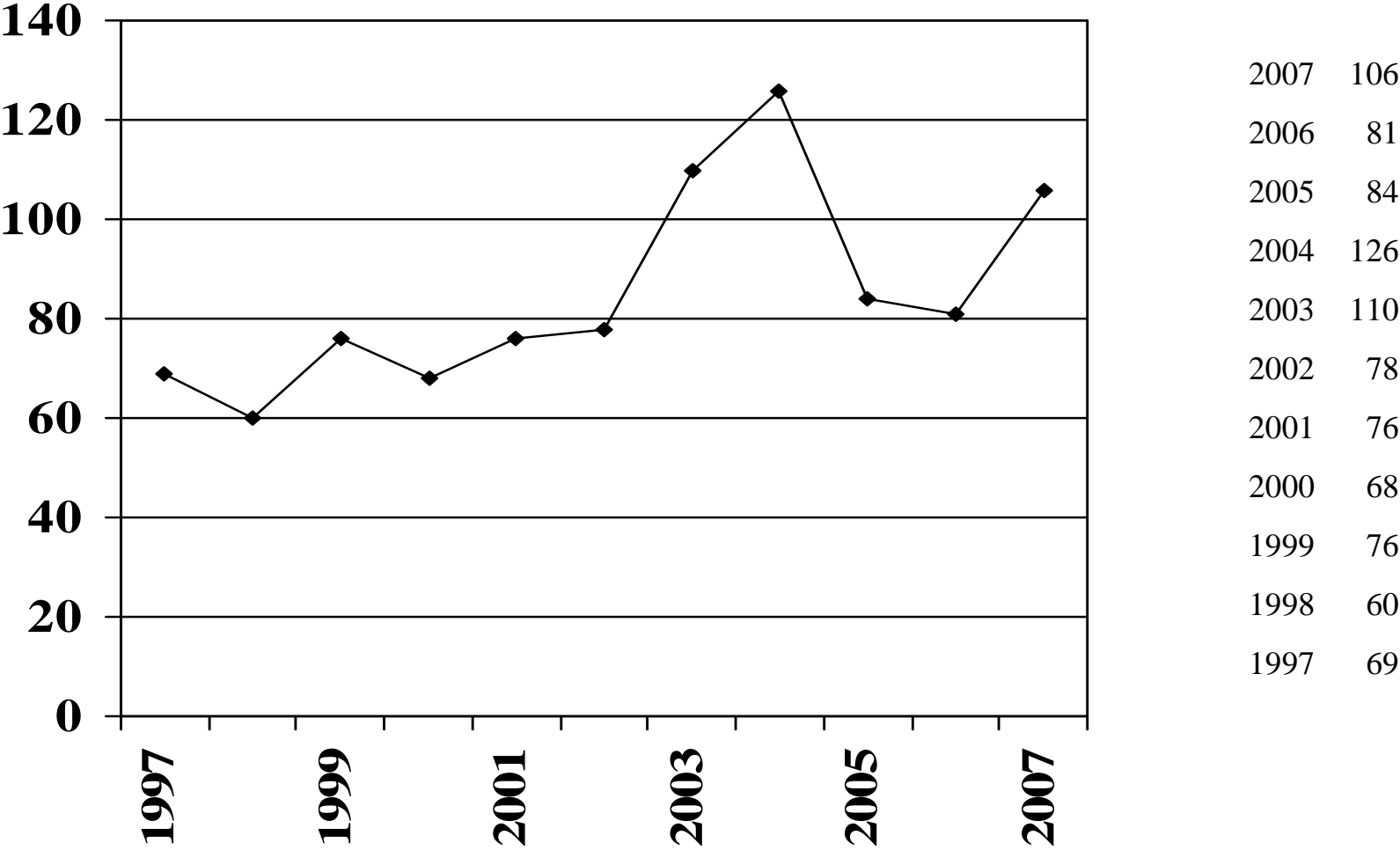

Current Clients by Crime Categories

Total number under the Board = 745 clients

98% for Felony Offenses

- A Felony – 47.95%
- B Felony – 19.45%
- C Felony – 22.05%
- Unclassified – 10.55%

2% for Misdemeanor Offenses

Clients on Conditional Release by Year

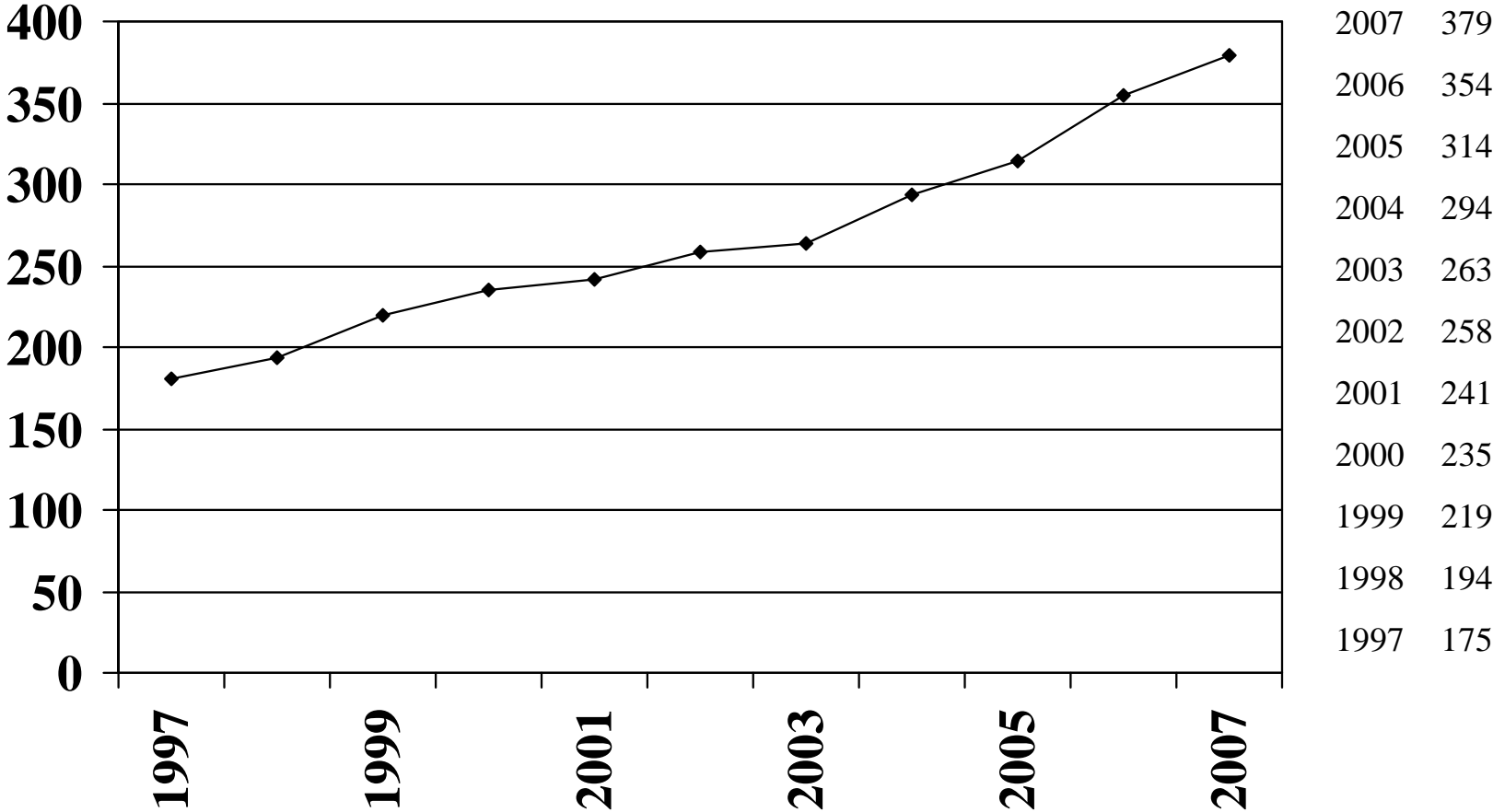

Current Clients by County of Commitment

(as of 9/1/2008)

Baker	2	Klamath	22
Benton	12	Lake	5
Clackamas	50	Lane	97
Clatsop	13	Lincoln	20
Columbia	5	Linn	24
Coos	22	Malheur	10
Crook	2	Marion	72
Curry	4	Morrow	1
Deschutes	17	Multnomah	200
Douglas	21	Polk	9
Grant	2	Tillamook	6
Harney	2	Umatilla	29
Hood River	2	Union	5
Jackson	33	Wasco	6
Jefferson	6	Washington	38
Josephine	16	Yamhill	7

Clients Revoked from Conditional Release by Year

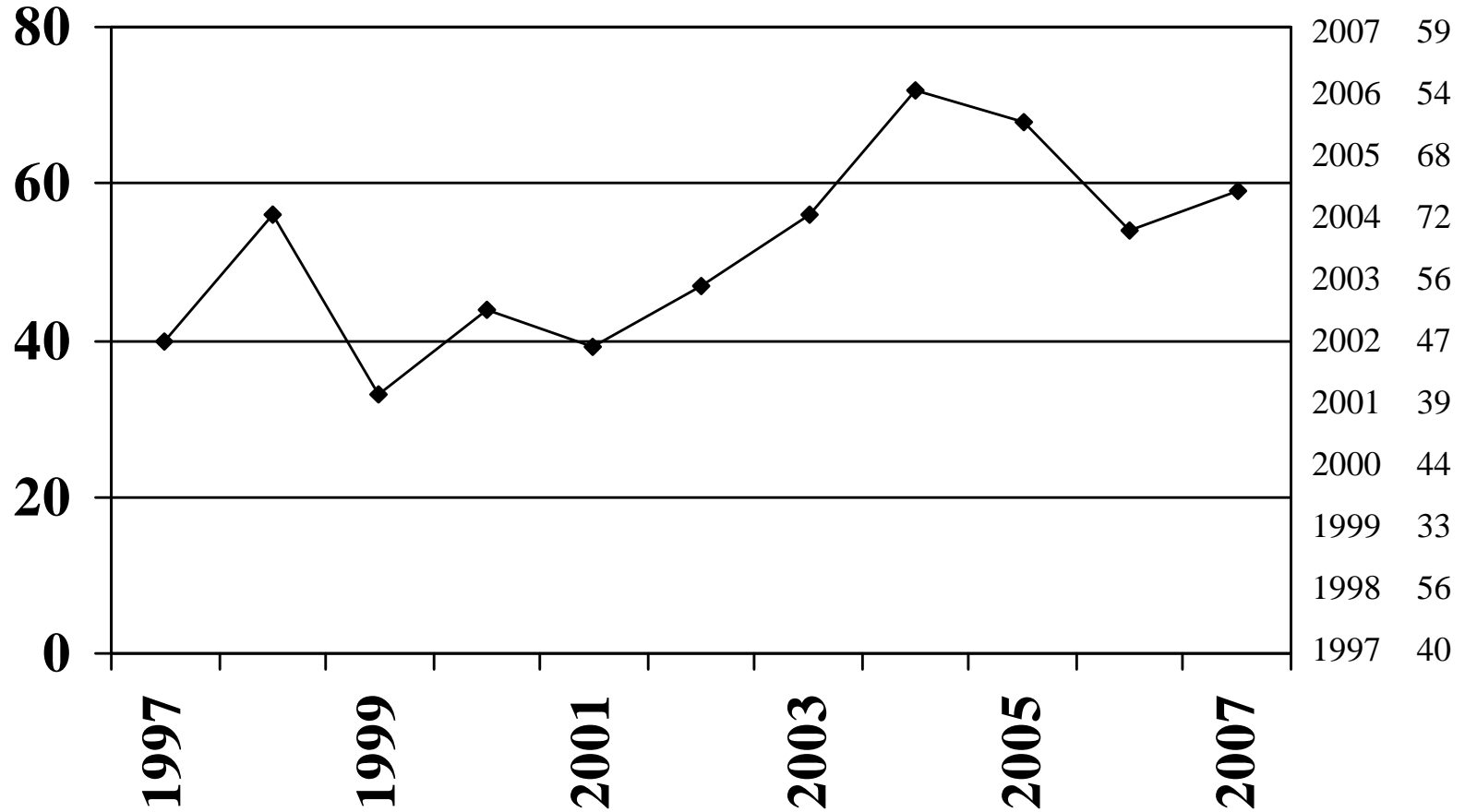

Definition of Recidivism

- The percentage of revocation orders that are issued based on a new felony charge.

Percentage of Revocations of Conditional Release Based on Commission of a Felony

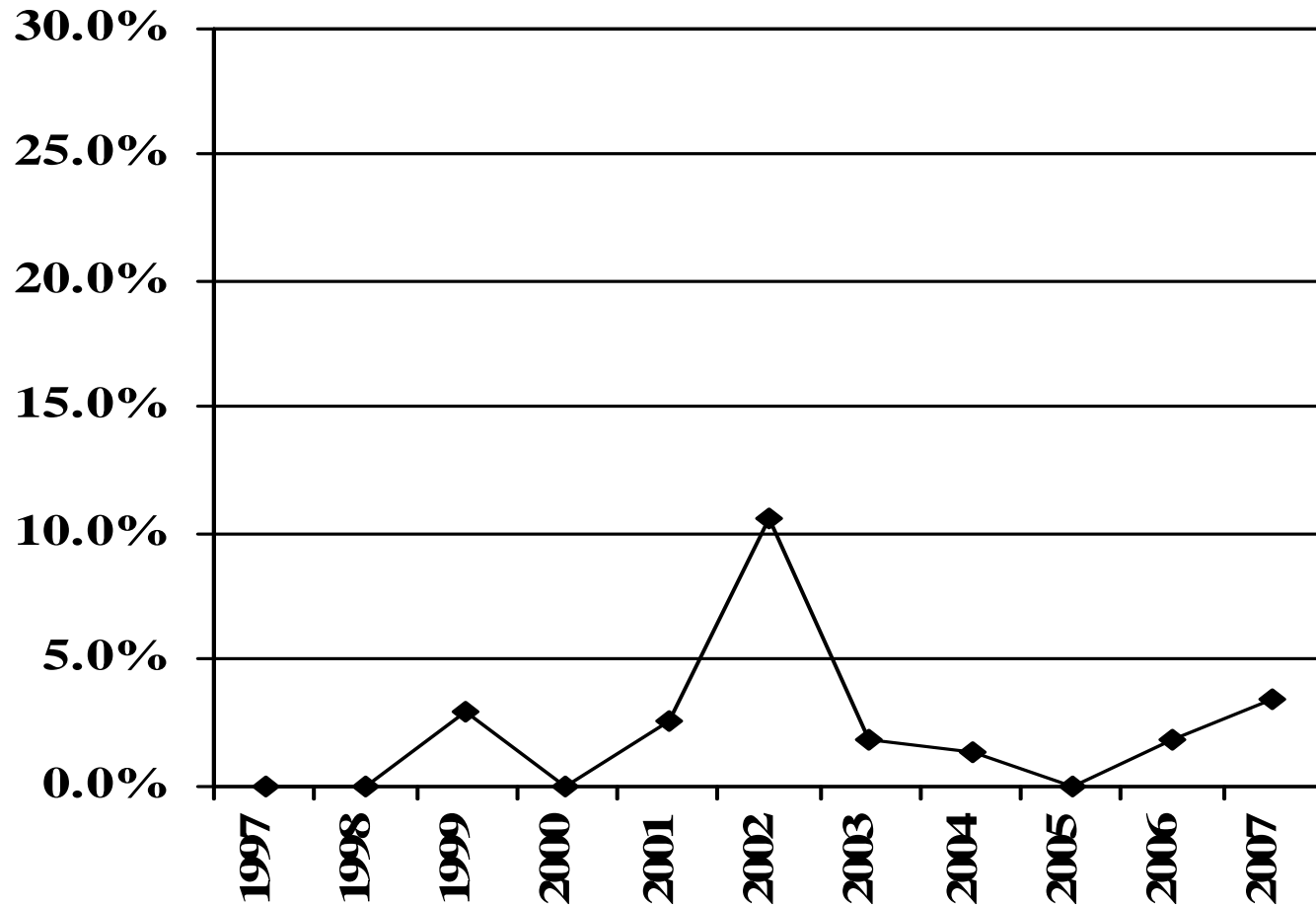

Recidivism Rate

Defined as Percentage of Revocations of Conditional Release
Based on Commission of a Felony

	On CR *	Revocations	New Felonies	Percentage
1997	181	40	0	0.00%
1998	194	56	0	0.00%
1999	219	33	1	3.00%
2000	235	44	0	0.00%
2001	241	39	1	2.60%
2002	258	47	5	10.60%
2003	263	56	1	1.80%
2004	294	72	1	1.40%
2005	314	68	0	0.00%
2006	354	54	1	1.90%
2007	379	59	2	3.40%

Average =
2.2%

* Numbers as of 12/31 of given year

Revocations from 1/1/2003 to 12/31/2007 by Type of Housing (n = 302)

Secure Residential – 10 or 3.3%

RTF/H – 84 or 27.8%

AFH – 80 or 26.5%

ICM – 1 or .3%

Semi-Independent – 39 or 13%

Independent – 88 or 29.1%

Percentage of Clients on Conditional Release

(numbers as of 12/31 of given year)

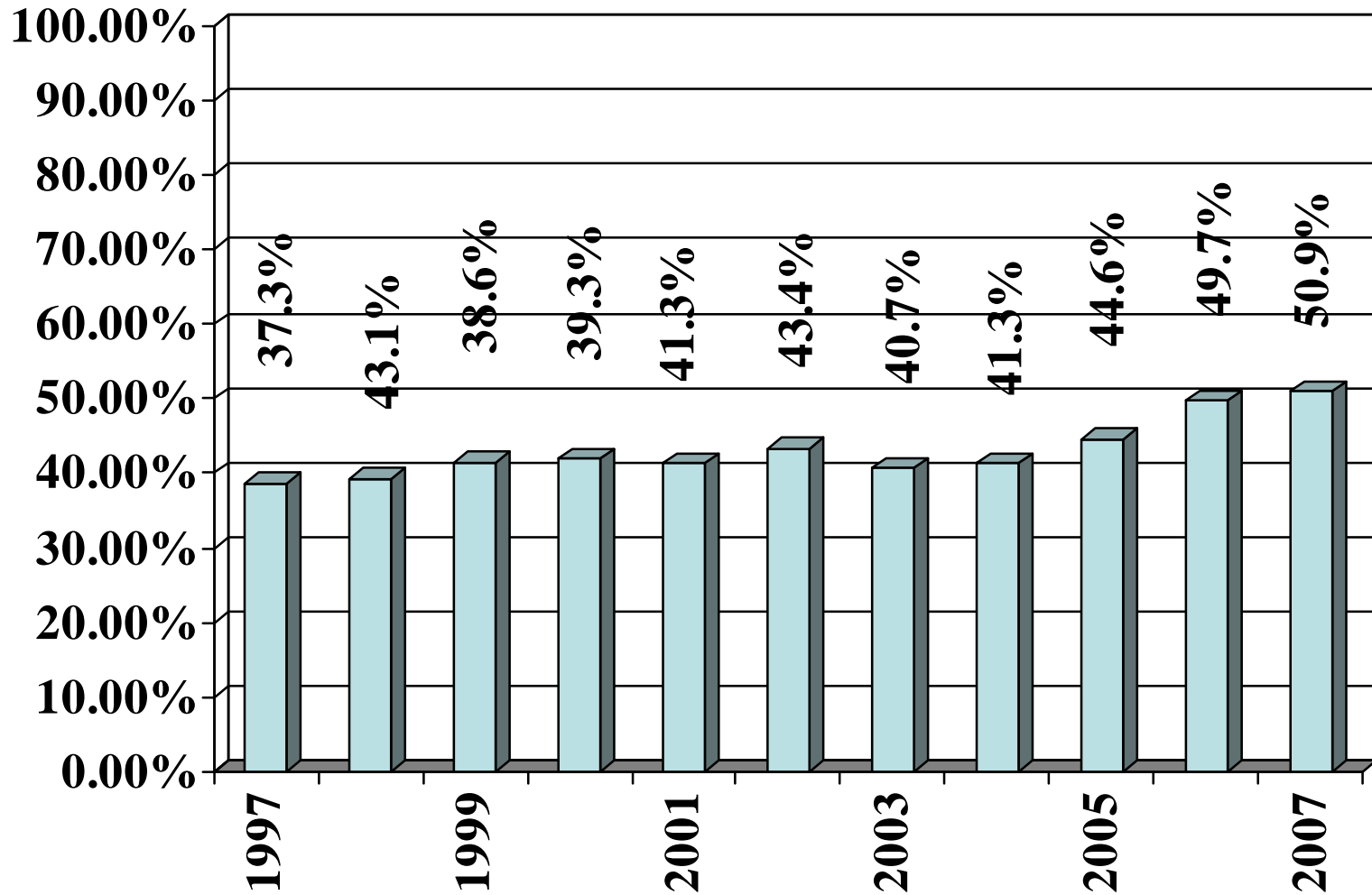

Percentage of Conditional Releases Maintained in Community per Month

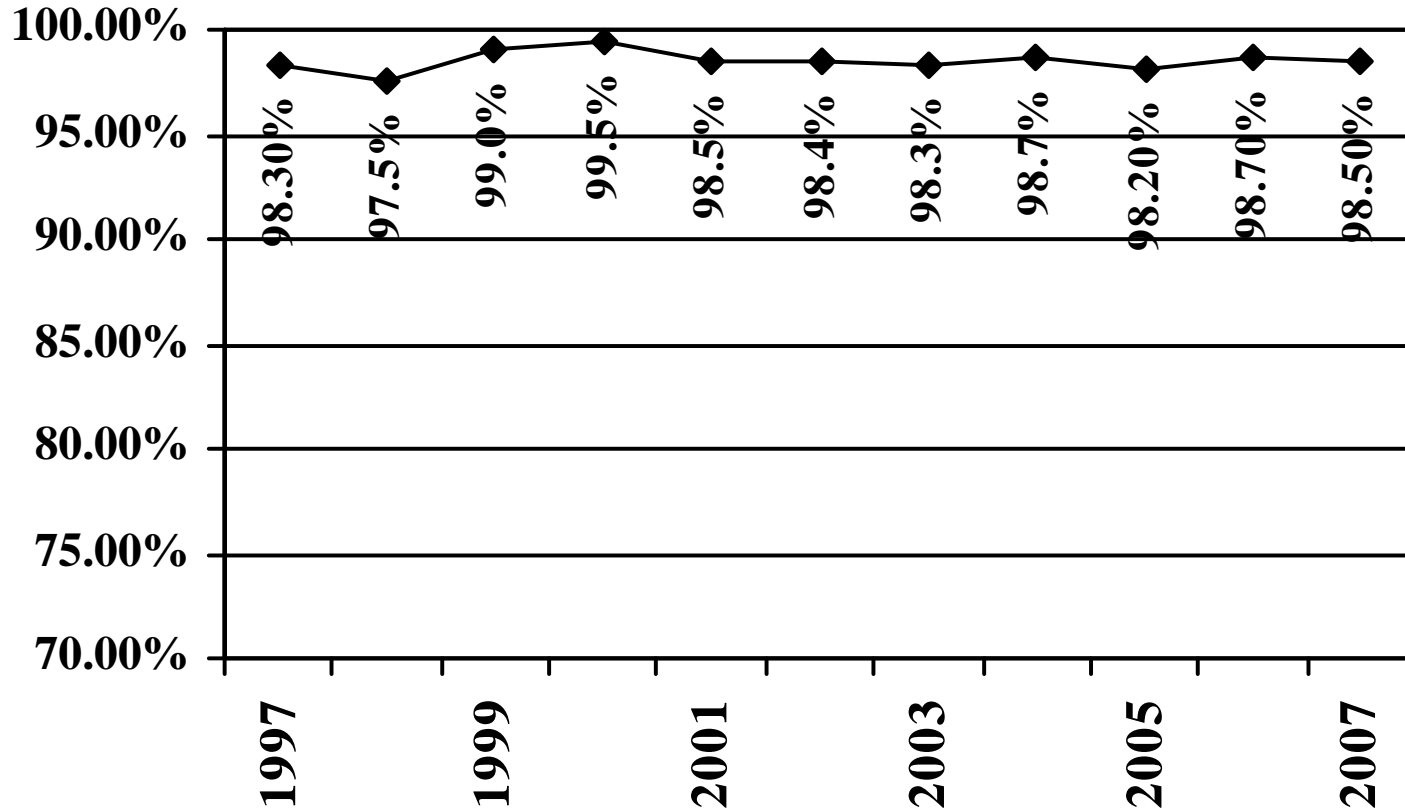

Current Clients on CR by Crime Categories

Total number currently on conditional release = 377 clients

98.5% for Felony Offenses

- A Felony – 48.01%
- B Felony – 20.16%
- C Felony – 18.57%
- Unclassified – 11.94%

1.5% for Misdemeanor Offenses

Current Clients on Conditional Release by County

(9/1/2008)

Benton	3	Klamath	4
Clackamas	15	Lane	19
Clatsop	1	Lincoln	7
Columbia	15	Linn	7
Coos	8	Malheur	13
Deschutes	7	Marion	59
Douglas	4	Multnomah	124
Harney	1	Umatilla	14
Hood River	2	Union	1
Jackson	22	Washington	13
Josephine	6	Yamhill	3